



Celebrity Legacy Pet Care™

Pal's Inn Pet Resort is proud to announce the availability of a new service, "**Celebrity Legacy Pet Care**". This new service was developed in response to the express wishes of pet lovers who have pets which, in their judgment, may outlive their owner's lives.

In response to this expressed need, Pal's Inn Pet Resort is now able to offer a very cost effective opportunity for those pet owners who want their family pet(s) to live in a social setting with people, other pets, and daily outdoor exercise, including walks.

The enclosed packet provides information concerning the basic Legacy program, which solicits information from the owner about the breed of the pet, age, health, eating habits, etc. This packet of information will provide details concerning all the steps necessary to qualify a pet to enter "**Celebrity Legacy Pet Care**" when the time becomes appropriate.

The Director of Operations is available to answer any questions (Tel.480-837-0069) that you may have regarding reserving a place for your pet at Pal's Inn Pet Resort. You can be totally confident that the full array of "**Celebrity Legacy Pet Care**" services will be provided to your special pet in accordance with your specific wishes.

Pal's Inn Pet Resort Owners



Celebrity Legacy Pet Care™
Informational Worksheet
and
Pricing Structure
(Exhibits 1a, 1b, and 1c)

April 2015

Celebrity Legacy Pet Care

Required Stages

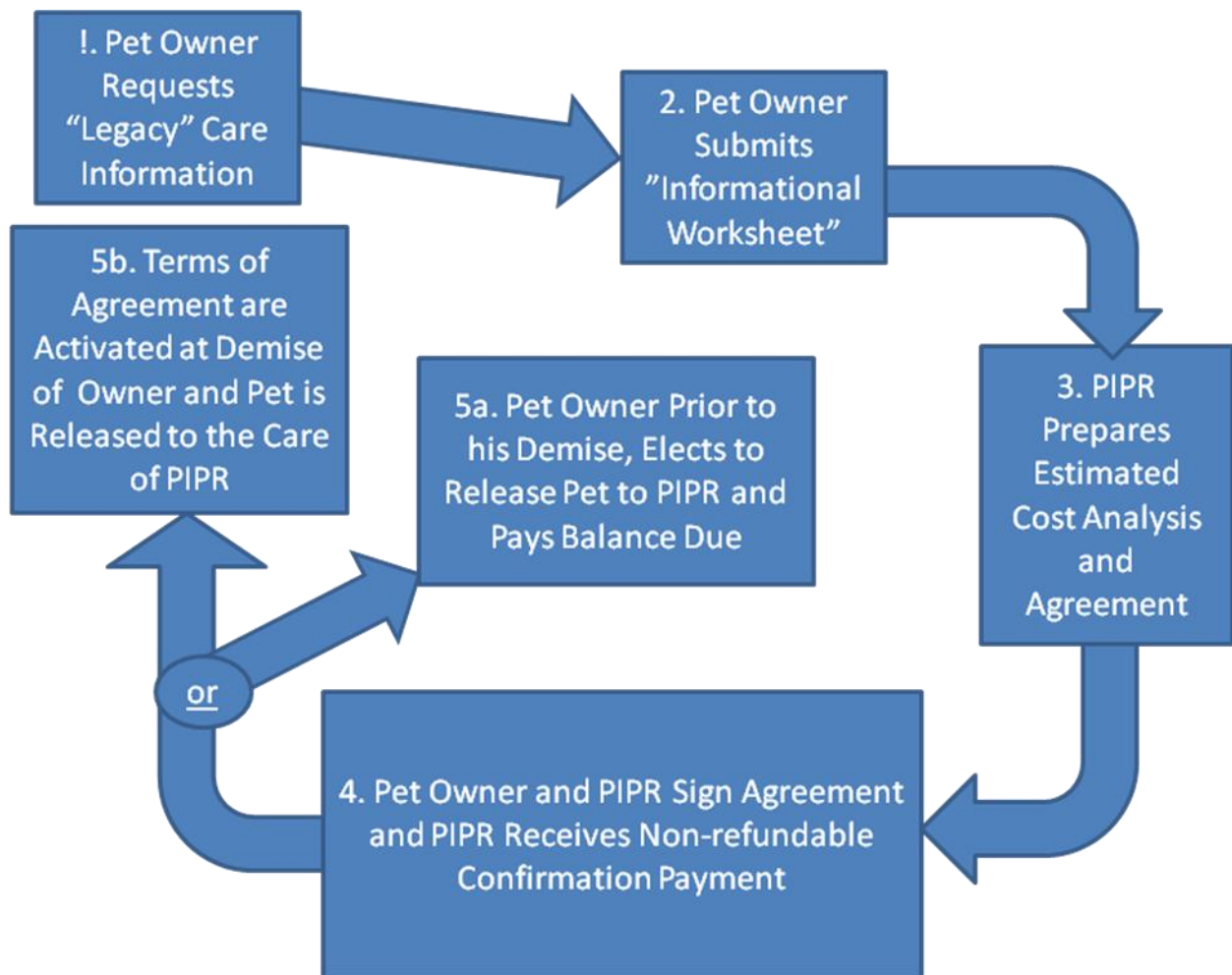

PAL'S INN PET RESORT LLC
CELEBRITY LEGACY PET CARE
INFORMATIONAL WORKSHEET

This worksheet is designed to obtain the basic information regarding your pet and your wishes concerning the type of Celebrity Legacy Pet Care that you want for your pet.

The information that you provide will be used to prepare a cost analysis (See Exhibits 1a, 1b, and 1c for methodology).

Basic Information: (A separate work sheet must be completed for each pet that you wish to receive Celebrity Legacy Pet Care)

1. What is the official name of your pet?

a. Names of any other pets in your household:

_____, _____,

_____, _____.

2. Is your pet licensed? [] No [] Yes

3. If licensed, please provide:

a. Name of the licensing agency _____.

b. License/ Registration Number _____.

c. City, County and State of License _____.

4. Does your pet have a microchip? [] No [] Yes. If Yes, what is the name of the manufacturer?

_____.

5. Does your pet have health insurance? [] No [] Yes

6. Is your pet a canine [] or a feline []?

7. What is the current age _____, as of _____(current date)?

8. How long have you owned this animal? _____years?

9. Are you the original owner? [] No [] Yes

10. If a canine, is it a male or female and has it been neutered or spayed
 No or Yes.
11. If a feline, is it a male or female and has it been neutered or spayed
 No or Yes.
12. How would you assess the health of your pet at the present time?
a. Excellent
b. Fair
c. Not good
13. Does your pet require any shots, medications, or vitamin supplements?
 No Yes If yes, please describe: _____

14. Has your pet been diagnosed with any illness during your period of ownership?
If yes, please explain: _____

15. What is the name, address and phone number of your veterinarian?

16. What is the date of your pet's last visit to the veterinarian? ___/___/___.
17. Does your pet have special dietary requirements? If yes, please describe:

18. What is the temperament of your pet toward:
Dogs? _____
Cats? _____
Children? _____
Adults? _____
Males? _____
Females? _____
19. Has your pet shown or displayed any aggression issues? No Yes.
If Yes, please explain in detail:

20. What is/are your pet's favorite activities?

21. What kind of food is your pet currently being fed? _____

22. Has your pet been subject to any type of judicial proceeding for aggressive behavior, including, but not limited to, attacks, bites, etc.? If Yes, please explain in detail:

23. Owner information:

Name: _____

Owner's Signature: _____

Address: _____

Telephone: _____

Mobile Phone: _____

Email: _____

Please submit this completed Informational Worksheet to:

Pal's Inn Pet Resort LLC

11669 N. Saguaro Blvd.

Fountain Hills, AZ 85268

Attn: Director of Operations Tel: 480-837-0069

Note: If you have a Last Will and Testament, we recommend utilizing a Codicil, which should include the Celebrity Legacy Pet Agreement, which will detail the cost, scope, terms, and conditions. If you have a Trust Agreement, we recommend amending the Trust to incorporate the Celebrity Legacy Pet Care Agreement.

Exhibit 1

Example #1a:

Calculation-Dog (canine) life expectancy:

The dog's current age is subtracted from the average life expectancy (based upon the weighted average breed longevity data tables (Michell Study 1999. Data is based upon a sample size of 3,000 dogs of various breeds).

Breed- German Shepherd Life Expectancy	10.3 yrs.
Less current age	8.3 yrs.
Example: Remaining life expectancy	2.0 yrs.

The daily rate would be calculated within a Legacy reduction rate no less than 27.5% to a reduced rate as high as 37.5%. The amount of discount is determined by the extent of any special service needs that may be required e.g. daily medical shots and/or unusual dietary requirements. Additional discounts are available for pet families of 2 or more willing to share a common suite. Services shall include boarding; food; medical services (as determined); grooming, exercise, and daily socialization as appropriate for the pet's age, size and temperament.

An end-of-life services fee = \$300.00 shall be required.

A non-refundable initial payment of \$1,500.00 shall be made payable to Company on the signing of a Celebrity Legacy Pet Care Agreement. This payment will be fully credited and will reduce the total amount due. The non-refundable initial payment reserves a space for occupancy within the Company's facility. The total remaining Celebrity Legacy Pet Care fee shall be payable to Company within seven days of the occurrence of either of the following two events, whichever occurs first:

- a. Owner is no longer able to care for _____, (name of pet) and elects to release _____, (name of pet), to Company or
- b. Upon the death of the Owner.

Exhibit 1 (cont'd.)

Example #1b:

Calculation-Cat (feline) life expectancy:

The cat's current age is subtracted from the average life expectancy (based upon weighted average longevity data (State of Pet Health Study 2013, based upon 460,000 cats.)

	<u>Not Neutered</u>	<u>Neutered/Spayed</u>	
		<u>Female</u>	<u>Male</u>
Average Cat (feline) Life Expectancy	12.1 yrs.	18.3yrs.	19.6yrs.
Less Current Age	6.1 yrs.	6.1yrs.	6.1yrs.
Remaining Life Expectancy	6.0 yrs.	12.2yrs.	13.5yrs

The daily rate would be calculated within a Legacy reduction rate no less than 27.5% to a reduced rate as high as 37.5%. The amount of discount is determined by the extent of any special service needs that may be required e.g. daily medical shots and/or unusual dietary requirements. Additional discounts are available for pet families of 2 or more willing to share a common suite. Services shall include boarding; food; medical services (as determined); grooming, exercise, and daily socialization as appropriate for the pet's age, size and temperament.

An end-of-life services fee = \$300.00 shall be required.

A non-refundable initial payment of \$1,500.00 shall be made payable to Company on the signing of a Celebrity Legacy Pet Care Agreement. This payment will be fully credited and will reduce the total amount due. The non-refundable initial payment reserves a space for occupancy within the Company's facility. The total remaining Celebrity Legacy Pet Care fee shall be payable to Company within seven days of the occurrence of either of the following two events, whichever occurs first:

- a. Owner is no longer able to care for _____, (name of pet) and elects to release _____, (name of pet), to Company or

- b. Upon the death of the Owner.

Exhibit 1 (cont'd.)

Example #1c:

How will the final cost for Celebrity Legacy Pet Care be calculated?

Steps

Process

1. The "Daily \$ Rate" will be established and shall be based upon the factors/information provided by the "Owner" on the Informational Worksheet.
2. The life expectancy of the pet will be established based upon the factors/information e.g. current age as contained in the completed Information Worksheet.
3. The final "life expectancy" of the pet will be calculated at either:
 - a. The time of the pet's release to Pal's Inn Pet Resort; or
 - b. At the time of the death of the "Owner(s)".
4. The total cost for Celebrity Legacy Pet Care will be based upon the established daily rate (see step 1 above) multiplied by the number of life expectancy days (see steps 2 and 3 above) occurring from the date of release to PIPR to the remaining life expectancy days as estimated by PIPR (see Exhibits 1a & 1b) from the date of transfer.

Illustration:

The German Sheppard (see Exhibit 1a) has a remaining life expectancy of 2.0 yrs. and qualified for a 27.5% discount (i.e. \$40.00 minus \$11.00) which equates a \$29.00 daily rate. The billable Legacy Days start either at the time the "Owner" elects to release the pet or at the time of his/her death whichever occurs first. In this illustration, 1 year & 1 month exist before the end of the established life expectancy of this particular pet.

Therefore, the remaining number of days i.e. 396 [365 + 31 = 1 yr. + 1mo.] constitute the basis upon which the final base cost is determined.

Therefore, the fee to be collected would be calculated/assessed as follows:

\$29.00 (daily rate@27.5% discount) X 396 remaining days =	\$11,484.00
End of life service fee	+ <u>300.00</u>
Sub Total.....	\$11,784.00
Less non-refundable initial payment.....	- <u>1,500.00</u>
Balance due.....	\$10,284.00

Exhibit 1c (cont'd.)

Timeline Illustration
Two Year Life Expectancy
(Based on information as submitted in the Informational Worksheet)

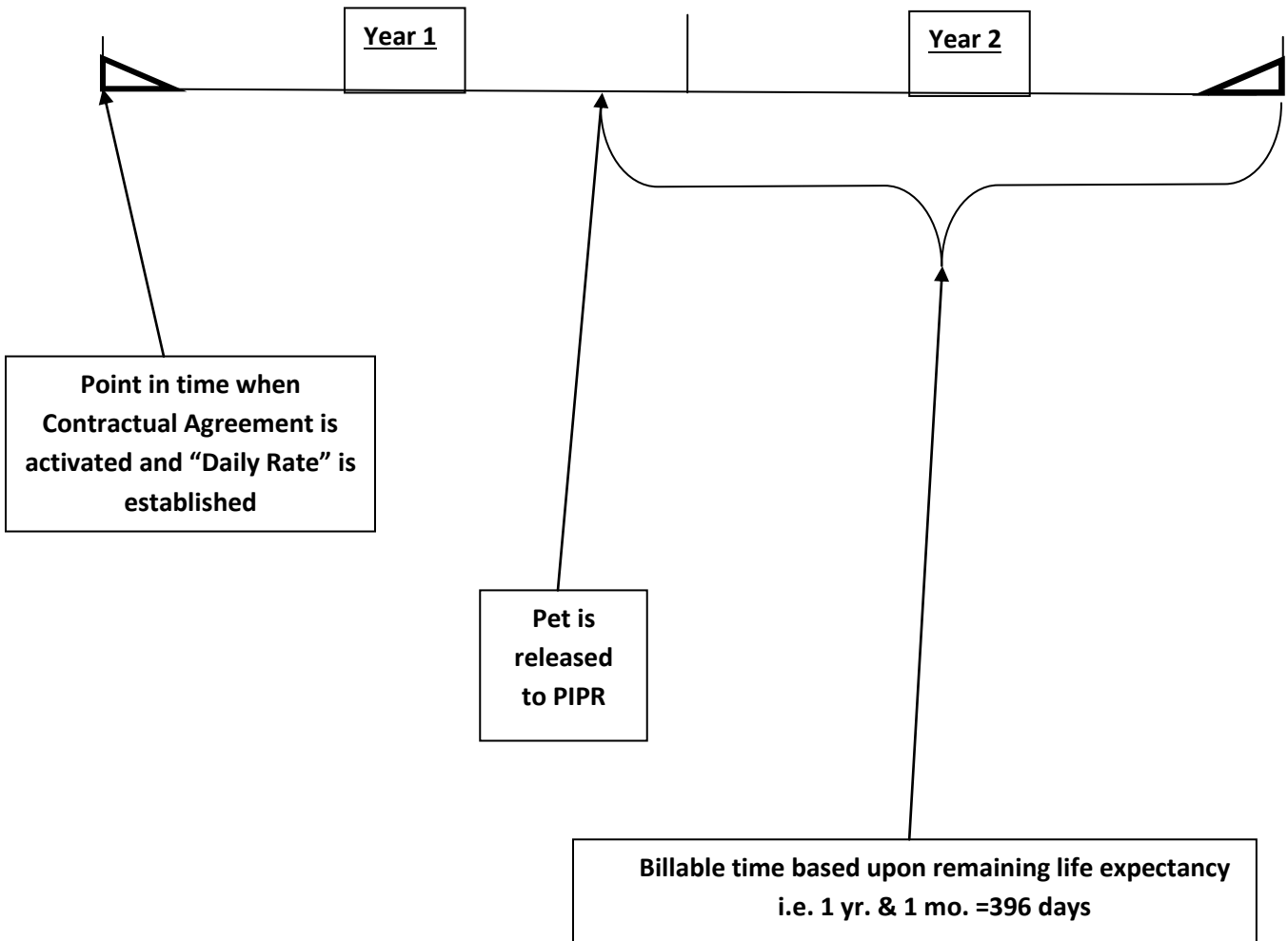



Note: A “Contract Agreement” and “Release Forms” shall be issued to owner(s) upon PIPR’s review and acceptance of the completed Informational Worksheet. Refer to steps #3 and #4 of the “Required Stages” chart.